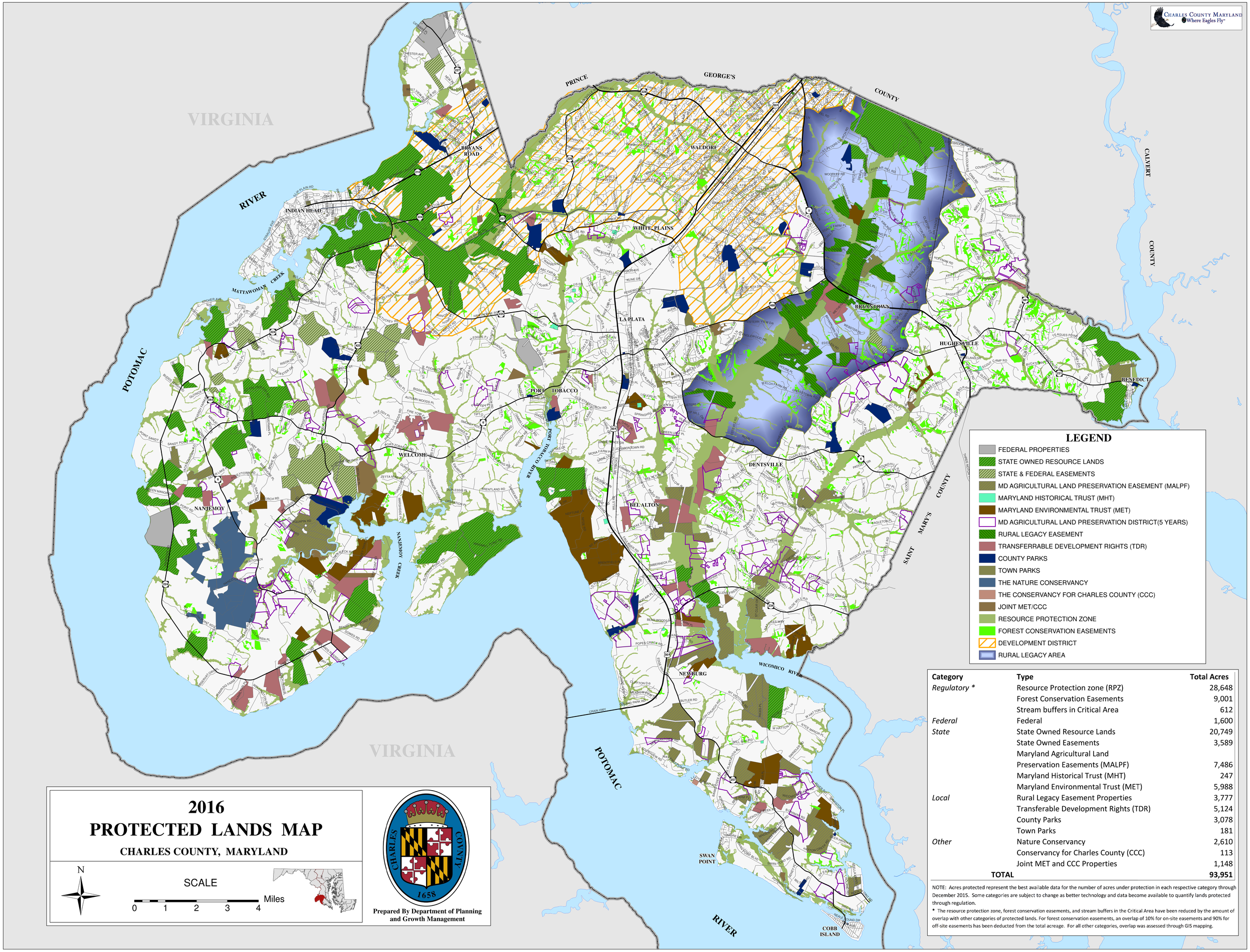

Category	Type	Total Acres
*Regulatory **	Resource Protection zone (RPZ)	28,648
	Forest Conservation Easements	9,001
	Stream buffers in Critical Area	612
Federal	Federal	1,600
State	State Owned Resource Lands	20,749
	State Owned Easements	3,589
	Maryland Agricultural Land Preservation Easements (MALPF)	7,486
	Maryland Historical Trust (MHT)	247
	Maryland Environmental Trust (MET)	5,988
Local	Rural Legacy Easement Properties	3,777
	Transferable Development Rights (TDR)	5,124
	County Parks	3,078
	Town Parks	181
Other	Nature Conservancy	2,610
	Conservancy for Charles County (CCC)	113
	Joint MET and CCC Properties	1,148
TOTAL		**93,951**

NOTE: Acres protected represent the best available data for the number of acres under protection in each respective category through December 2015. Some categories are subject to change as better technology and data become available to quantify lands protected through regulation.

* The resource protection zone, forest conservation easements, and stream buffers in the Critical Area have been reduced by the amount of overlap with other categories of protected lands. For forest conservation easements, an overlap of 10% for on-site easements and 90% for off-site easements has been deducted from the total acreage. For all other categories, overlap was assessed through GIS mapping.